

# FEDERAL EXPRESS DISTRIBUTION FACILITY MUPD

A REPLAT OF "PROLOGIS PARK WEST PALM BEACH MUPD", ACCORDING TO THE PLAT THEREOF AS RECORDED IN PLAT BOOK 111, PAGE 165, PUBLIC RECORDS OF PALM BEACH COUNTY, FLORIDA. IN SECTION 33, TOWNSHIP 43 SOUTH, RANGE 42 EAST, PALM BEACH COUNTY, FLORIDA

PREPARED BY  
**PULICE LAND SURVEYORS, INC.**

CERTIFICATE OF AUTHORIZATION LB3870  
5381 NOB HILL ROAD  
SUNRISE, FLORIDA 33351  
(954) 572-1777  
FAX (954) 572-1778

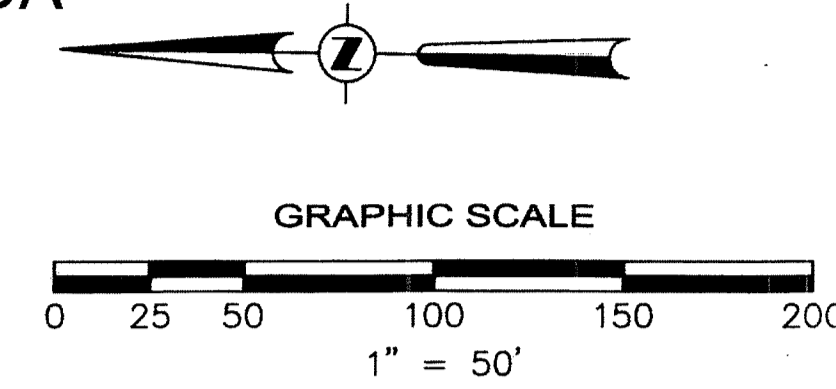

165

STATE OF FLORIDA SS  
COUNTY OF PALM BEACH  
THIS PLAT WAS FILED FOR RECORD AT \_\_\_\_\_ M.  
THIS \_\_\_\_\_ DAY OF \_\_\_\_\_ 20\_\_\_\_  
AND DULY RECORDED IN PLAT BOOK \_\_\_\_\_  
AT PAGE \_\_\_\_\_  
SHARON R. BOCK  
CLERK & COMPTROLLER, PALM BEACH COUNTY  
BY: \_\_\_\_\_  
DEPUTY CLERK

SHEET 2 OF 3 SHEETS

NOTICE:  
THIS PLAT, AS RECORDED IN ITS GRAPHIC FORM, IS THE OFFICIAL DEPICTION OF THE SUBDIVIDED LANDS DESCRIBED HEREIN AND WILL IN NO CIRCUMSTANCES BE SUPPLANTED IN AUTHORITY BY ANY OTHER GRAPHIC OR DIGITAL FORM OF THE PLAT. THERE MAY BE ADDITIONAL RESTRICTIONS THAT ARE NOT RECORDED ON THIS PLAT THAT MAY BE FOUND IN THE PUBLIC RECORDS OF THIS COUNTY.

**LEGEND:**

- P.R.M. □ DENOTES: PERMANENT REFERENCE MONUMENTS (4" X 4" X 24" CONCRETE MONUMENT WITH 1.3" BRASS DISC STAMPED "PRM LB3870" UNLESS OTHERWISE NOTED.
- 33-43-42 DENOTES: SECTION 33, TOWNSHIP 42 SOUTH, RANGE 42 EAST
- ☉ DENOTES: CENTERLINE
- ☒ DENOTES: QUARTER SECTION CORNER
- P.B.C.R. DENOTES: PALM BEACH COUNTY RECORDS
- O.R.B. DENOTES: OFFICIAL RECORD BOOK
- P.B. PG. DENOTES: PLAT BOOK AND PAGE

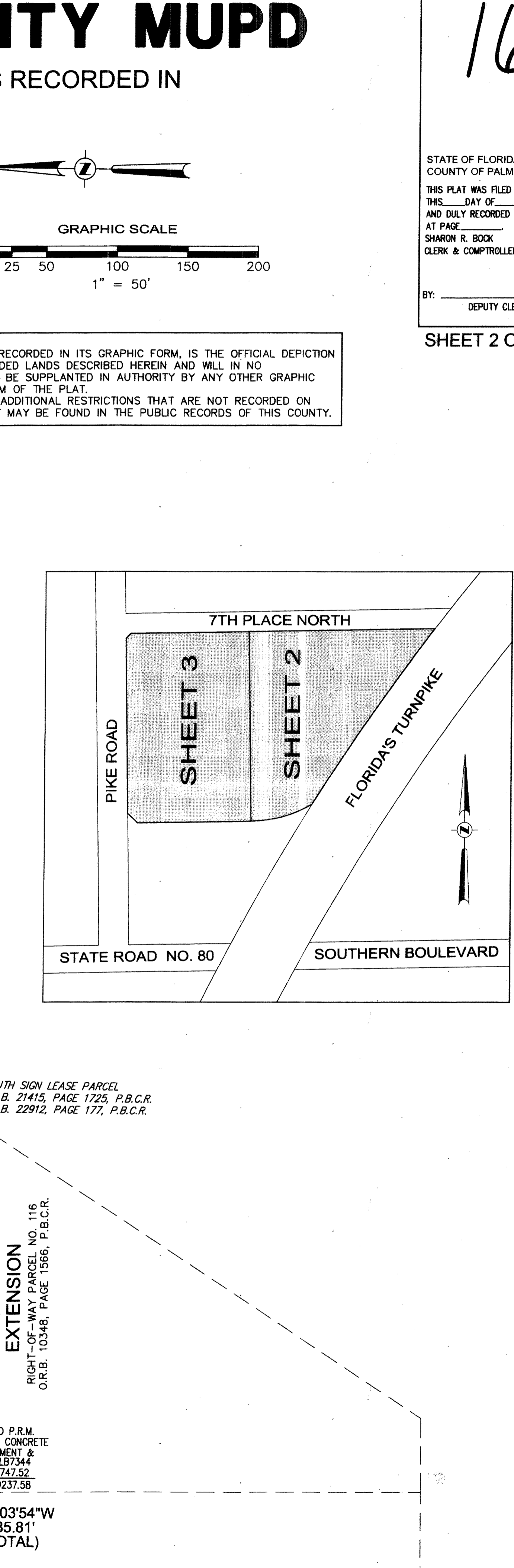
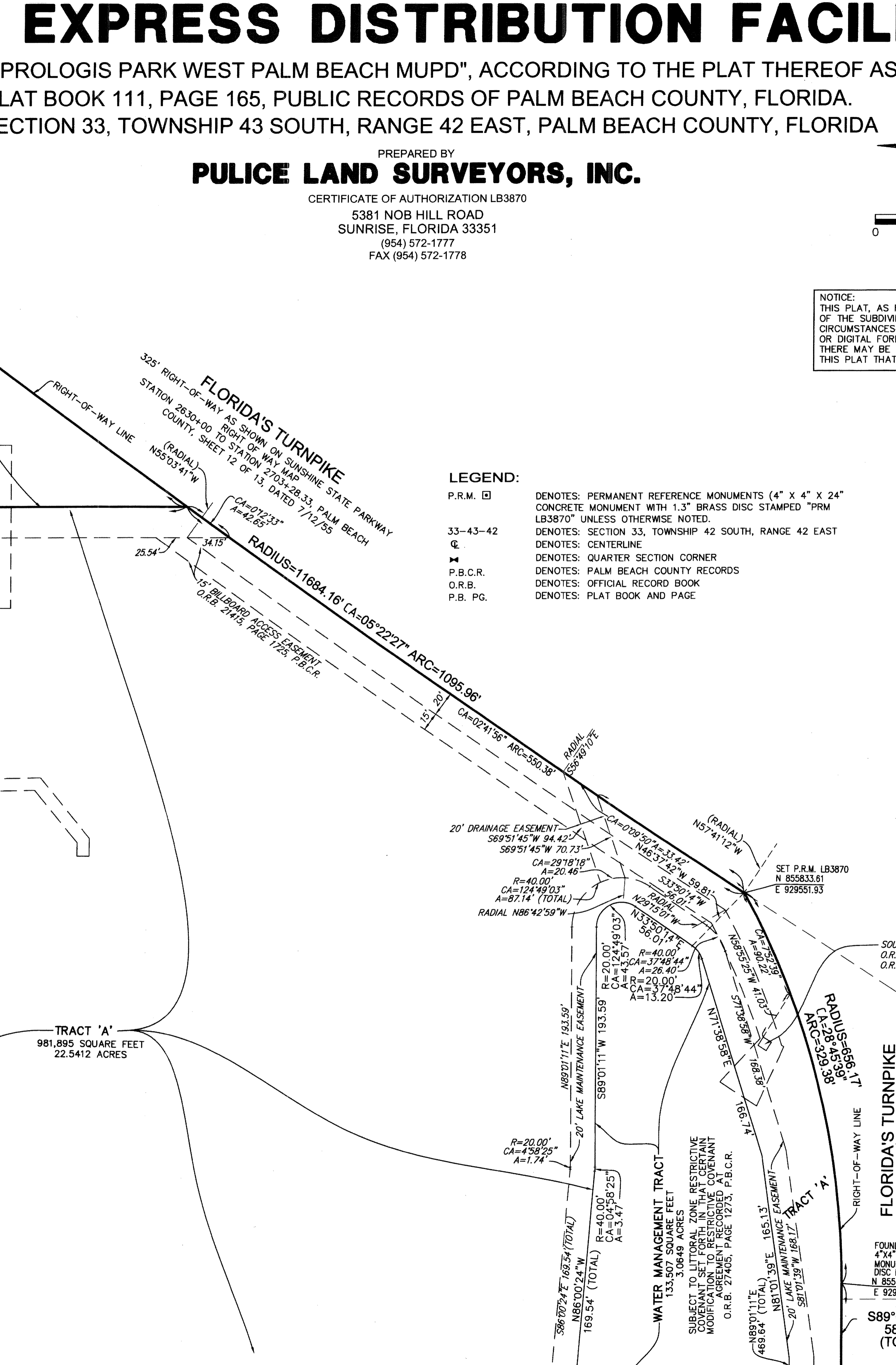
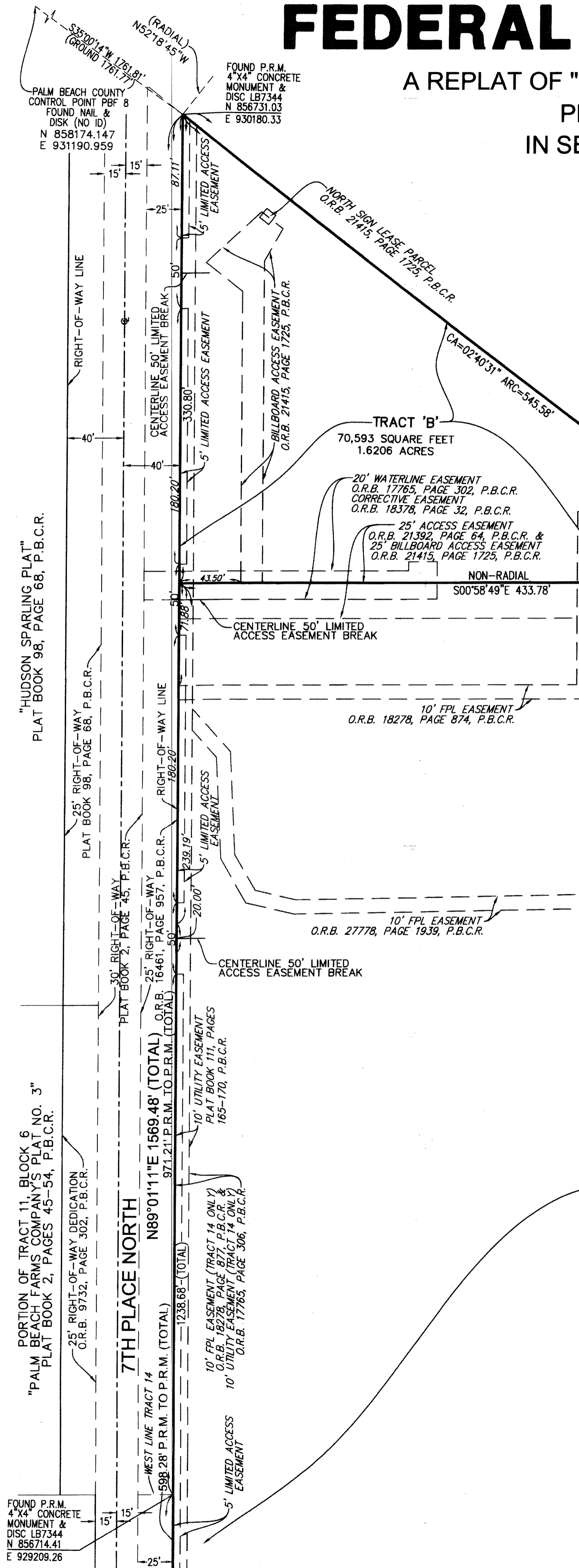
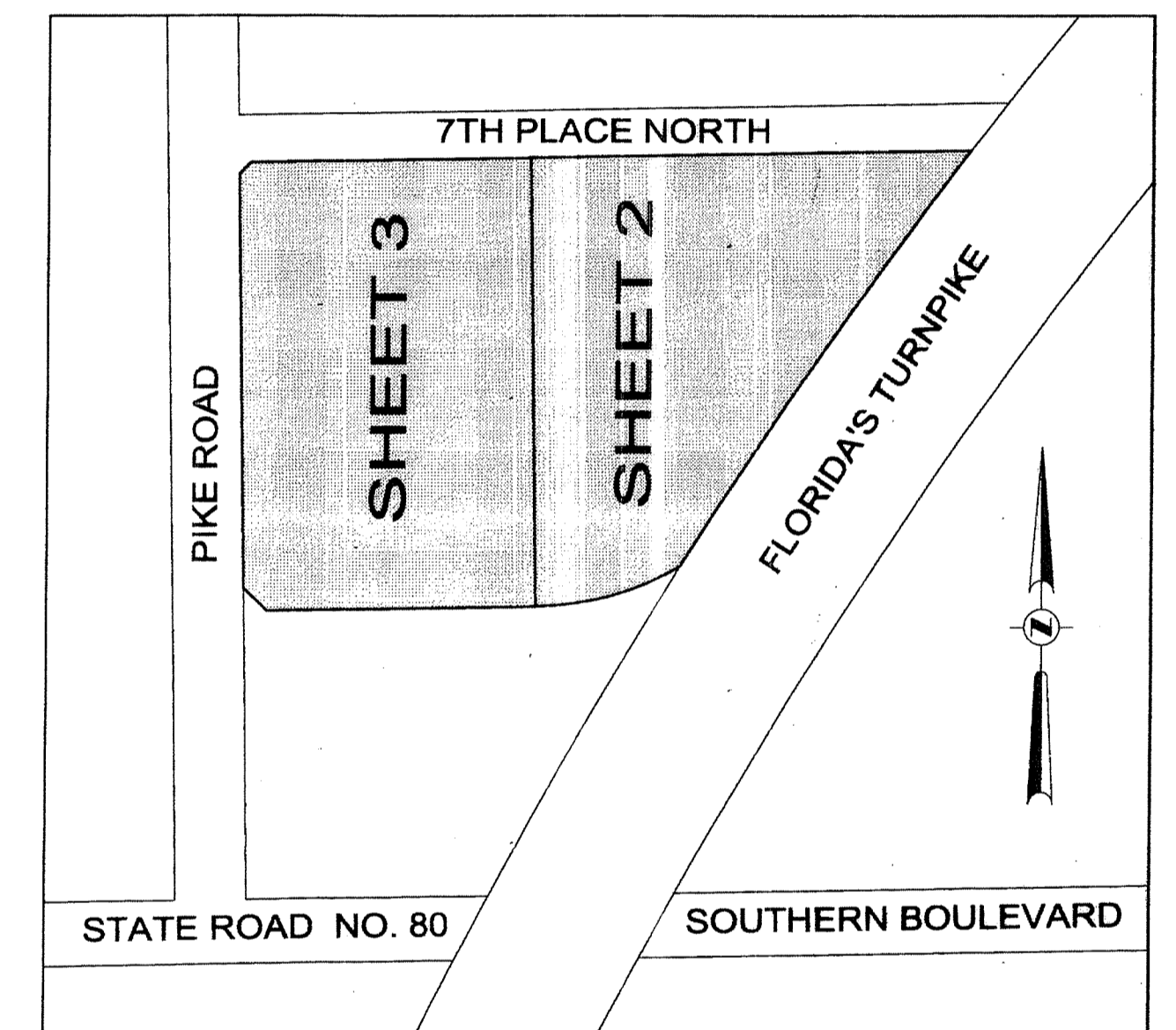

MATCH LINE  
SEE SHEET 3 OF 3